

CARL HUBER

aus dem musikalischen Nachlass.

I. HEFT.

II. HEFT.

Eigenthum für alle Länder der

Pr. 1 Mrk. 50

Verlagshandlung „HARMONIA"

BUDAPEST.

Leipzig, Fr. Kistner. Wien, V. Kratochwill.

Lith. Anst. v. C. G. Röder, Leipzig.

Sicilianisch.

„Siciliai népdal"
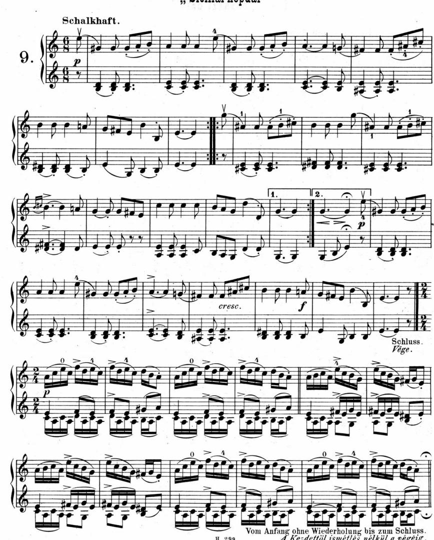


Ländliches Lied.

„Paraszt dal"
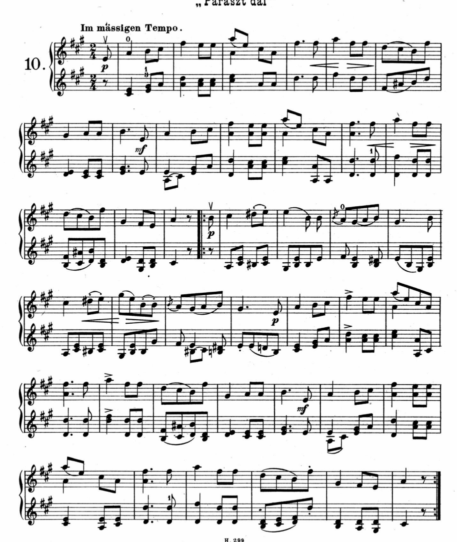


Nachklänge aus dem Theater.

„Szinházi emlékek“
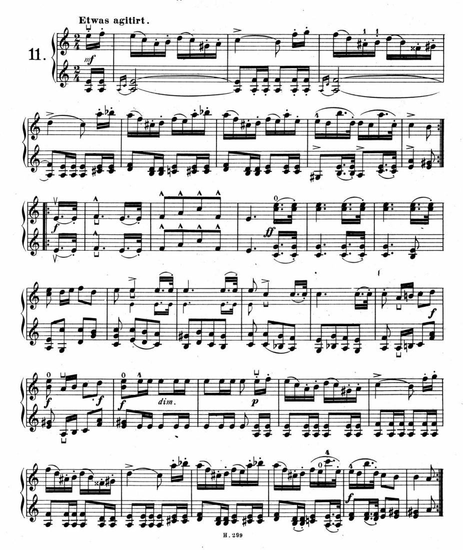


Kleine Romanze.

„Kis Románcz“
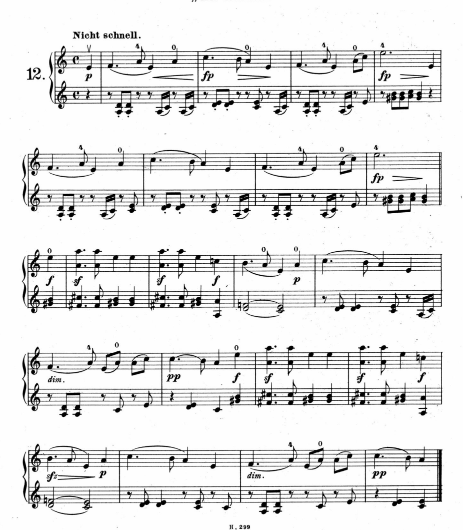


Matrosenlied.

„Matróz dal"
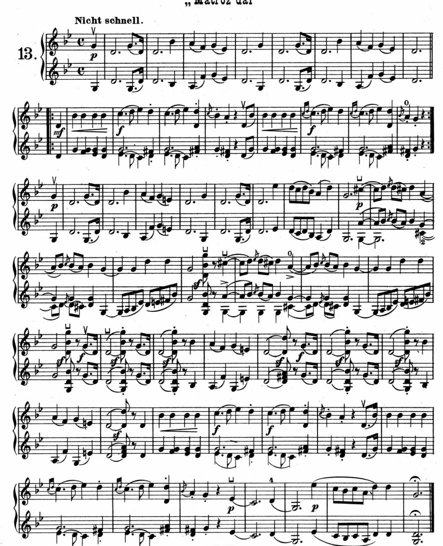


Canonisches Liedchen.
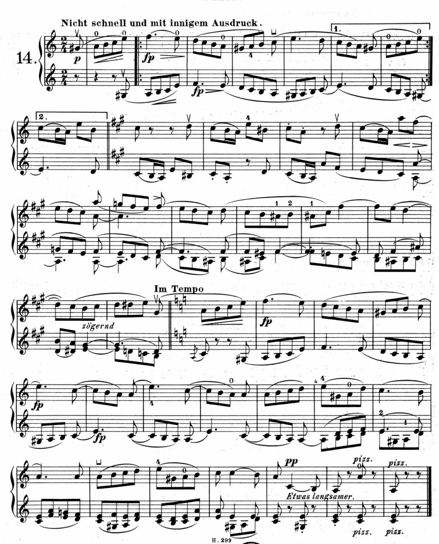
Canon.

